

Plan No. C.P.R. 175/91
APPROVED
 SUBJECT TO THE CONDITIONS IN THIS OFFICE LETTER.
 No. 2/250/ Date 29-9-91
 FOR MEMBER SECRETARY
 MADRAS METROPOLITAN
 DEVELOPMENT AUTHORITY
 MADRAS-600 008.

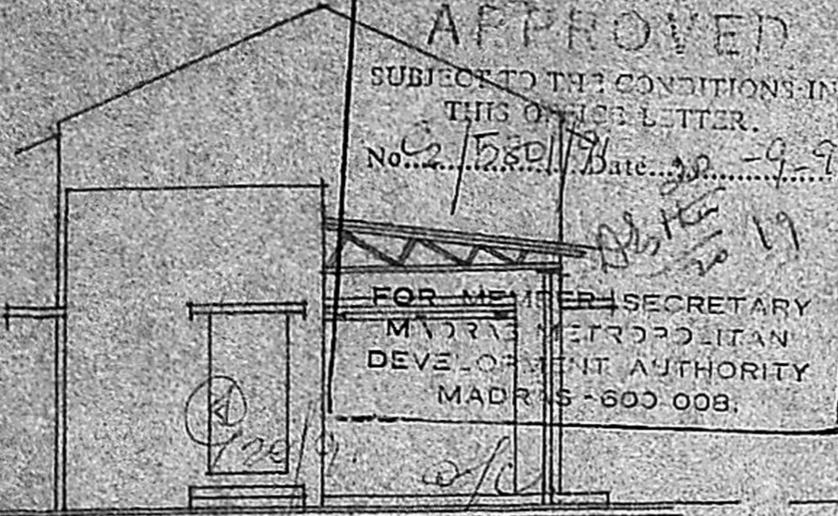

FRONT ELEVATION

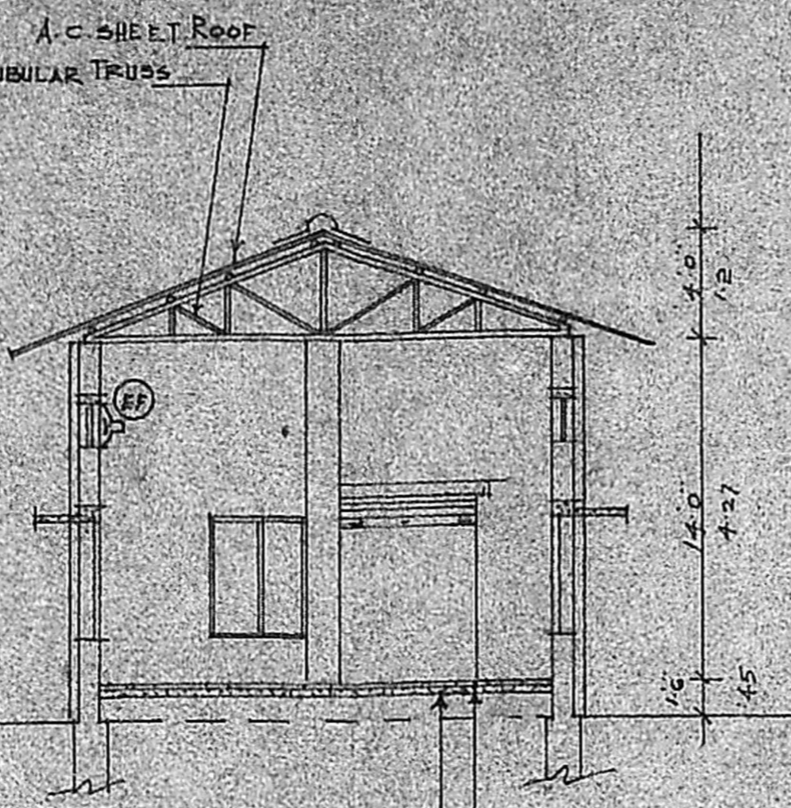

SEC. A-A

P.C.C. 1:2:4 MIX 50mm TH
 P.C.C. 1:4:8 MIX. BASE 150mm TH

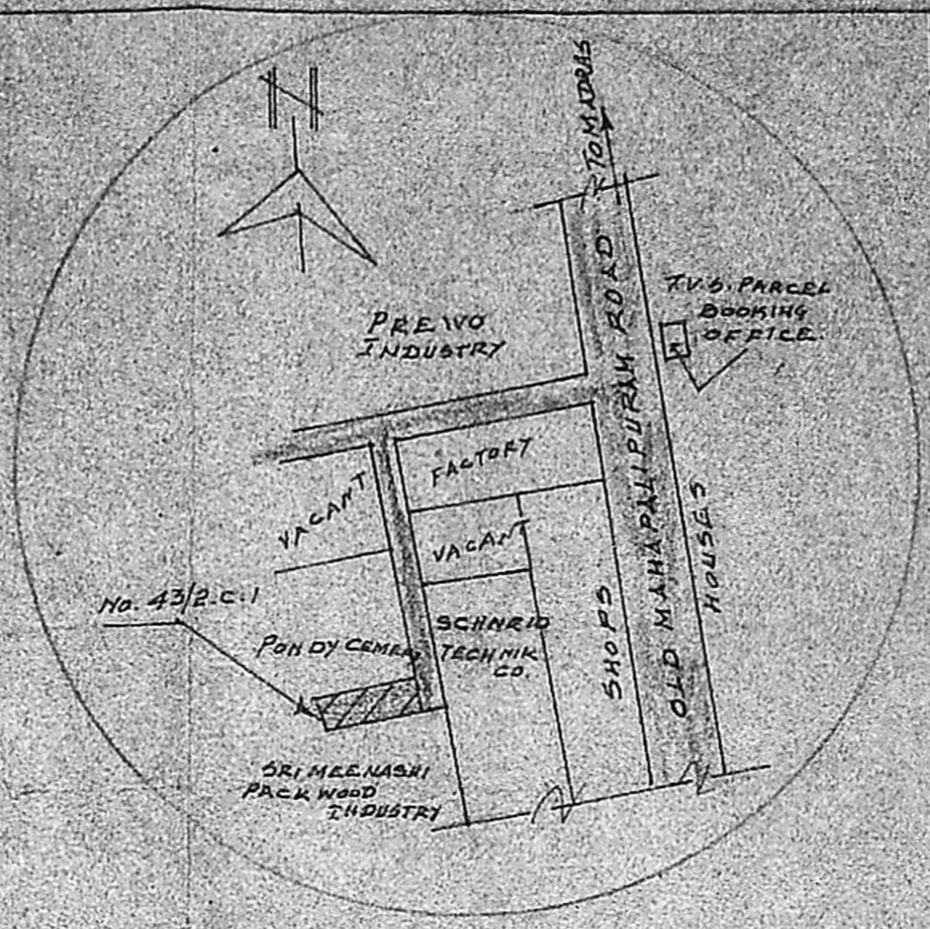

TOPO PLAN

MACHINERIES	HP	JOINERY
① GRINDER	2.0	D1 DOORS 4'0" x 7'0" 1.80 x 2.10
② PLASTIC MOULDING M/C	10.0	D2 " 3'0" x 7'0" 0.90 x 2.10
③ PLASTIC MOULDING M/C	10.0	D3 " 2'6" x 6'0" 0.75 x 1.83
④ PUMPS 2x1	2.0	R.S1 ROLLING SHUTTER 7'6" x 8'0" 2.25 x 2.40
⑤		R.S2 " 5'0" x 8'0" 1.50 x 2.40
	24.0	W1 WINDOWS 3'0" x 4'6" 0.90 x 1.35
		W2 " 6'0" x 5'0" 1.83 x 1.50
		Y. R.C.C. JALI 2'6" x 1'6" 0.75 x 0.45

SPECIFICATION
 FOUNDATION: P.C.C. 1:5:10 & BRICK WORK IN C.M. 1:6
 SUPERSTRUCTURE: BRICK WORK IN C.M. 1:6
 ROOF: A.C. SHEET OVER STEEL TRUSS
 JOINERY: DOOR & WINDOWS ARE IN STEEL
 FLOORING: P.C.C. 1:2:4 MIX 50mm TH OVER P.C.C. 1:4:8 BASE 150mm TH
 FINISHING: PLASTERING IN C.M. 1:5

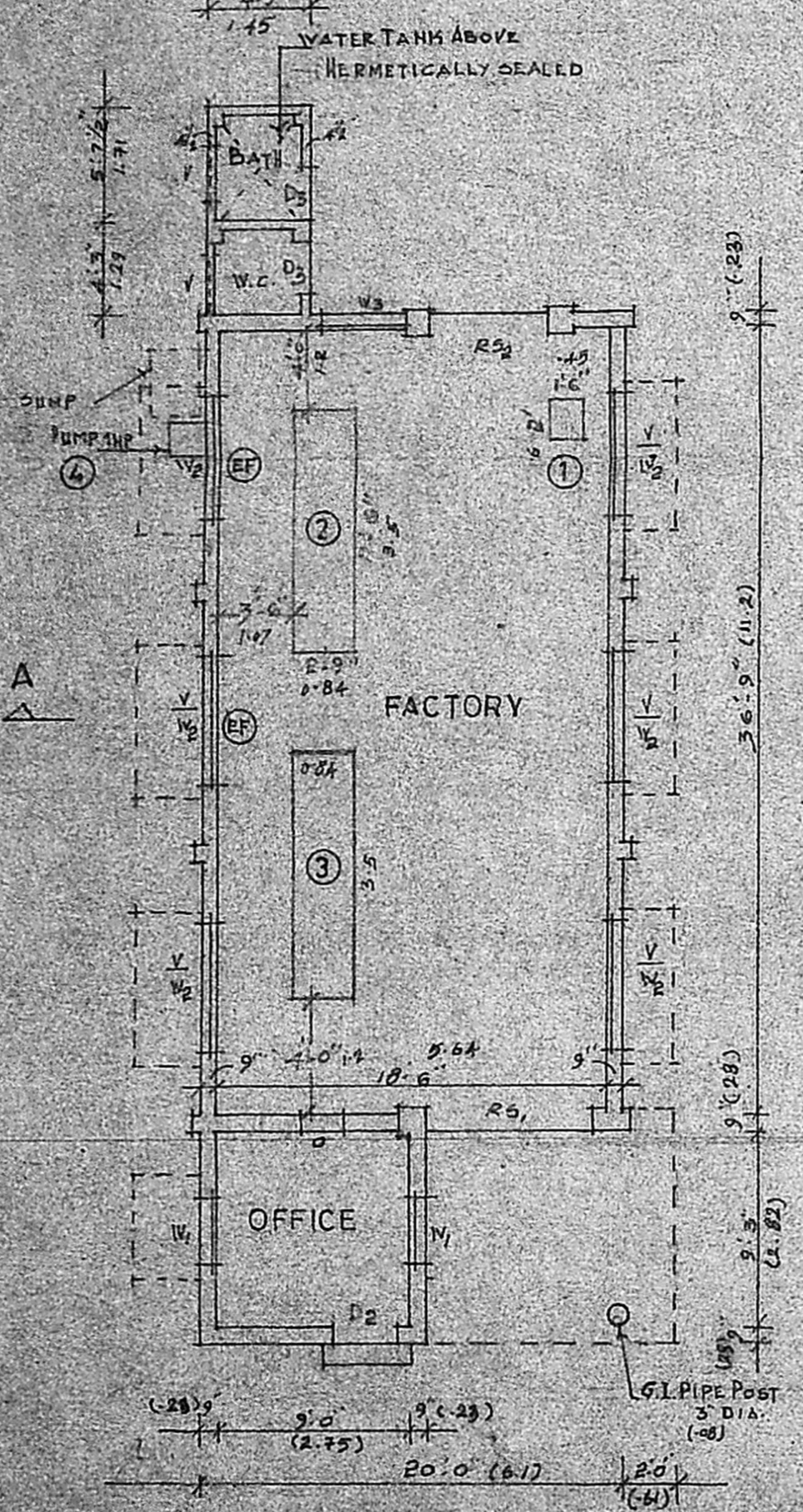

PLAN OF FACTORY & OFFICE

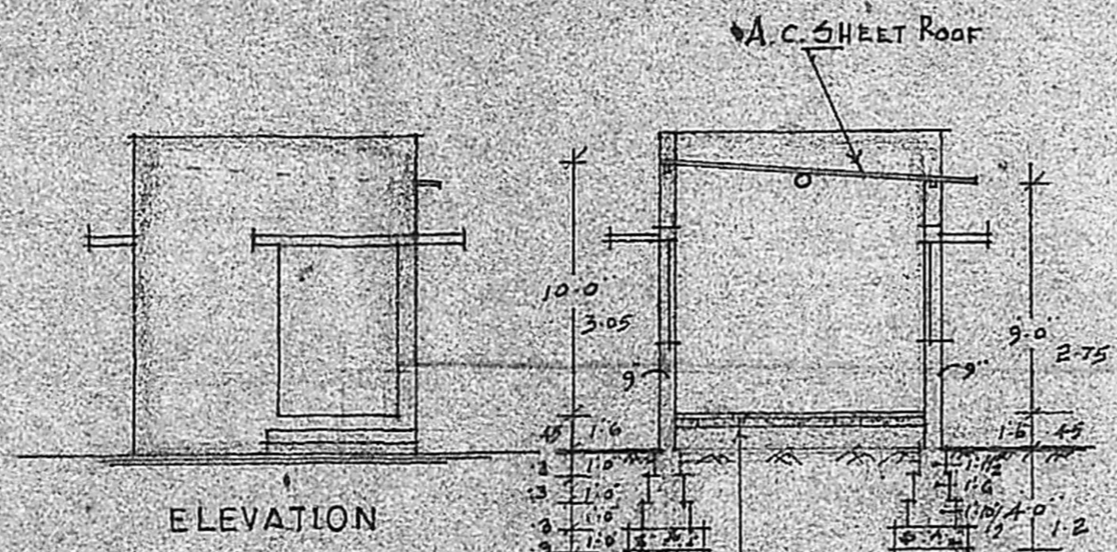

ELEVATION

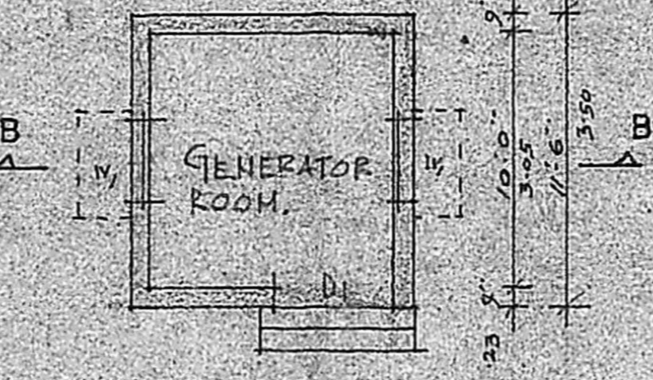

SEC. B-B

PLAN OF GENERATOR ROOM

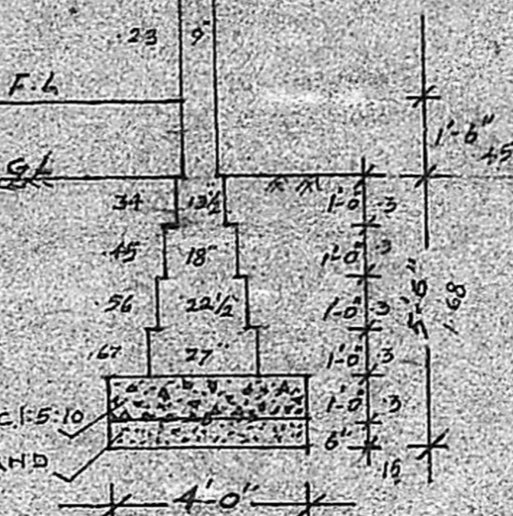
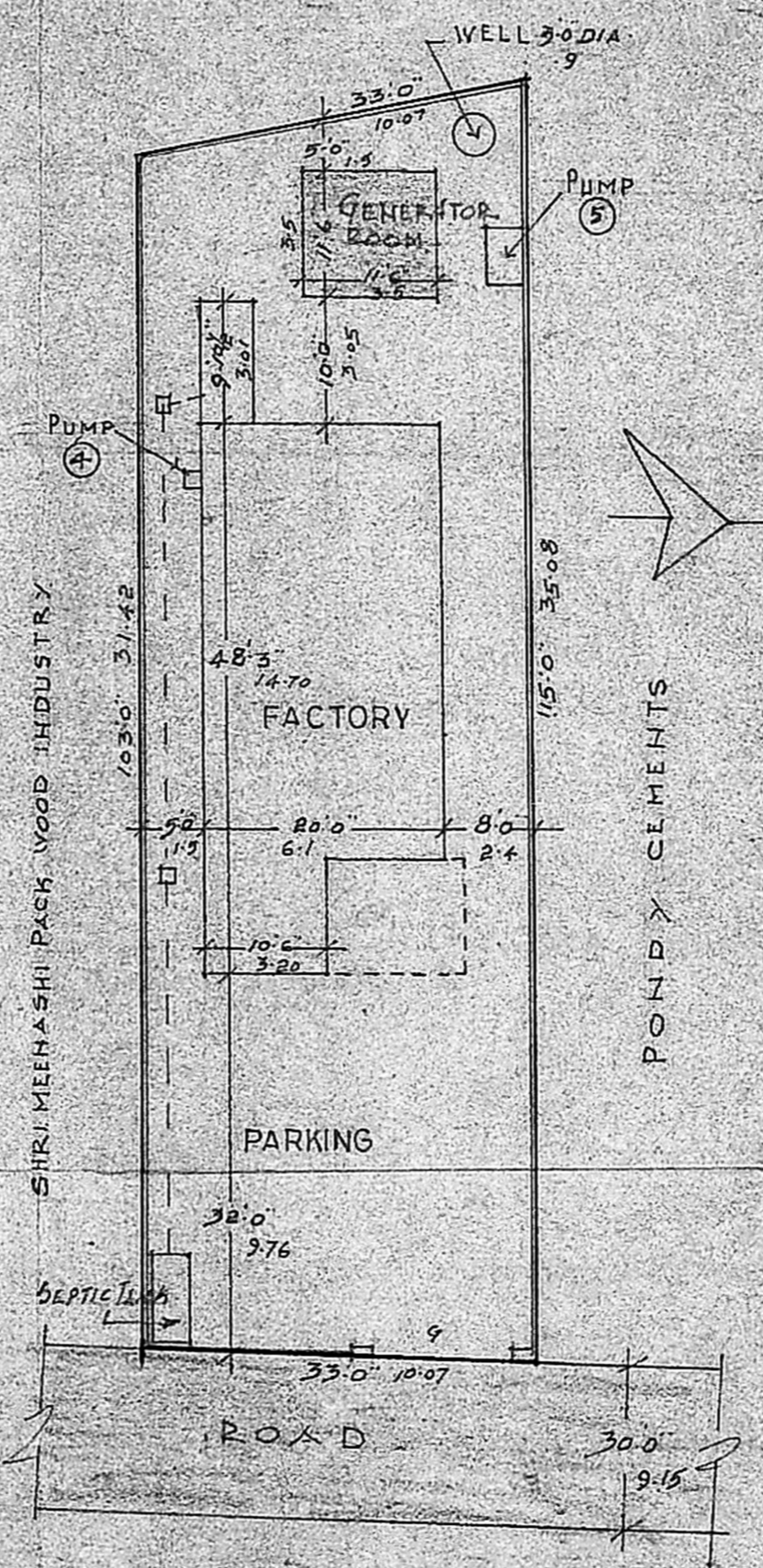

DETAILS OF FOUNDATION

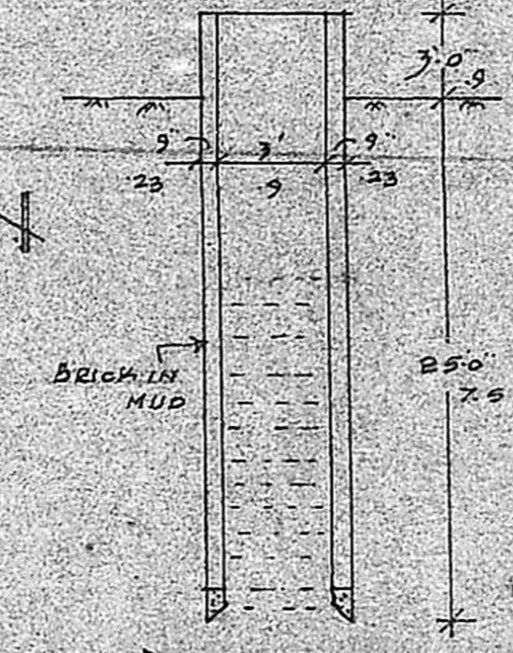

DETAILS OF WELL

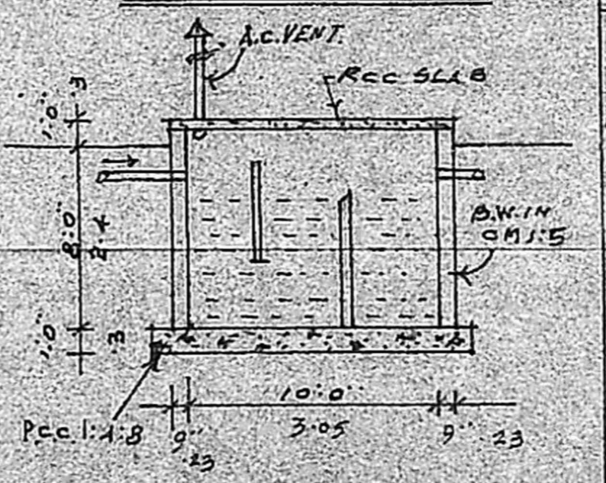

DETAILS OF SEPTIC TANK

PLOT AREA: 3600 Sft.
 BUILT-UP AREA:
 EXISTING: 1000 Sft (92.9 Sqm)
 PROPOSED: 132 Sft (12.3 Sqm)

EXISTING ○ PROPOSED ●
 BOUNDARY ● ROAD ●

PROPOSED ADDITIONS TO THE EXISTING FACTORY BUILDING AT DOOR NO. 43/2-C1, VEERAMAMUNIVAR STREET, KANDANCHAVADI, PERUNGUDI PANCHAYAT, MADRAS-96. FOR M/S PLASTIC CAPS & CONTAINERS. SURVEY NO. 43/2-C1.

EXISTING BUILDING APPROVED VIDE NO. D.D.S. 13606/82 Dt. 31-3-83.

SCALE: 1" = 8' 0" (1:100)

PLASTIC CAPS AND CONTAINERS
 OWNER/APPLICANT: *Nimalas*

N. JOACHIM SELVARAJ-B.E.
 CONSULTING ENGINEER,
 LICENCED SURVEYOR, CLASS I No. 88
 & WATER DIVINER,
 APSARA MAUSION,
 (OPPOSITE LIBERTY THEATRE)
 KODAMBAKKAM, MADRAS-600 024
 PHONE: 42149E (P.R.)

L. SURVEYOR: